



801.441.4949 | www.apsrep.com

Condenser Coil

Name:	OEM Unit Model #
Company:	OEM Coil Model #
Phone:	Project:
Email:	Tag:

Coil Dimensions and Specifications: (Please include detail photos of the coils and header sections - if available)

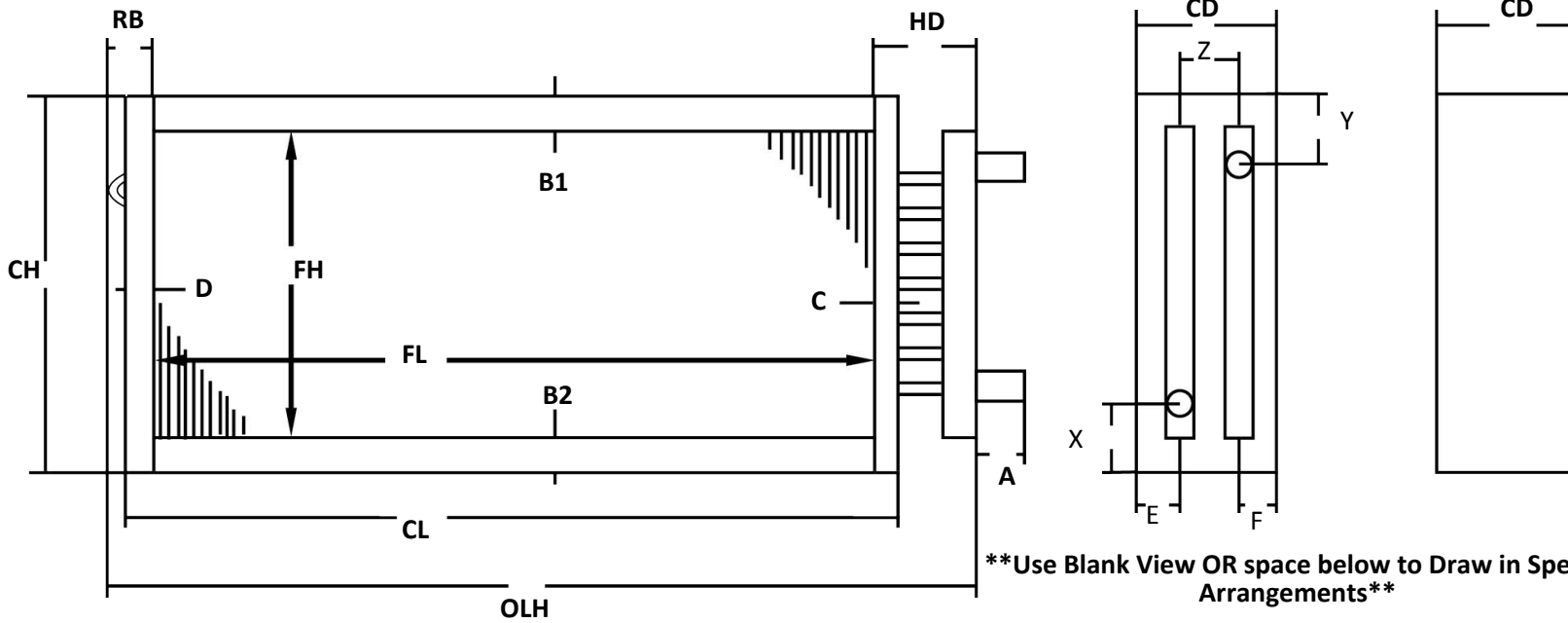

****Use Blank View OR space below to Draw in Special Arrangements****

Header Material:
Copper

Connection Material:
Copper

Flange Type:

- Non-Stacking
- Stacking
- Inverted Flange

***Casing Material:**
(check one)

- Galv Steel 16 ga
- Stainless Steel 16 ga

*Rows	*FPI	*FH	*FL	CH	CL	CD	OLH	A	B1	B2	C	D	E	F	HD	RB	X	Y	Z

* Asterisk = minimum required for price

Notes:

<p>* COPPER</p> <table border="1"> <thead> <tr> <th>TUBE O.D.</th> <th>TUBE Thick</th> <th>FIN Thick</th> </tr> </thead> <tbody> <tr> <td><input type="checkbox"/> 3/8"</td> <td>.014</td> <td>.005</td> </tr> <tr> <td><input type="checkbox"/> 1/2"</td> <td>.016</td> <td>.006</td> </tr> <tr> <td><input type="checkbox"/> 5/8"</td> <td>.020</td> <td>.006</td> </tr> </tbody> </table> <p>Other _____</p>	TUBE O.D.	TUBE Thick	FIN Thick	<input type="checkbox"/> 3/8"	.014	.005	<input type="checkbox"/> 1/2"	.016	.006	<input type="checkbox"/> 5/8"	.020	.006	<p>*Fin Material:</p> <p>Aluminum (std)</p> <p>Copper</p>	<p># Tubes high in single row of tubes _____</p> <p># Tubes connected to hot gas inlet header _____</p> <p># Tubes connected to liquid outlet _____</p>	<p>Liquid Outlet O.D.</p> <p>_____</p> <p>Hot Gas Inlet O.D.</p> <p>_____</p>
	TUBE O.D.	TUBE Thick	FIN Thick												
	<input type="checkbox"/> 3/8"	.014	.005												
<input type="checkbox"/> 1/2"	.016	.006													
<input type="checkbox"/> 5/8"	.020	.006													
<p>Tonnage:</p> <p>_____</p>	<p>Refrigerant Type: (choose one)</p> <p>R-22 R-410A</p> <p>Other _____</p>														